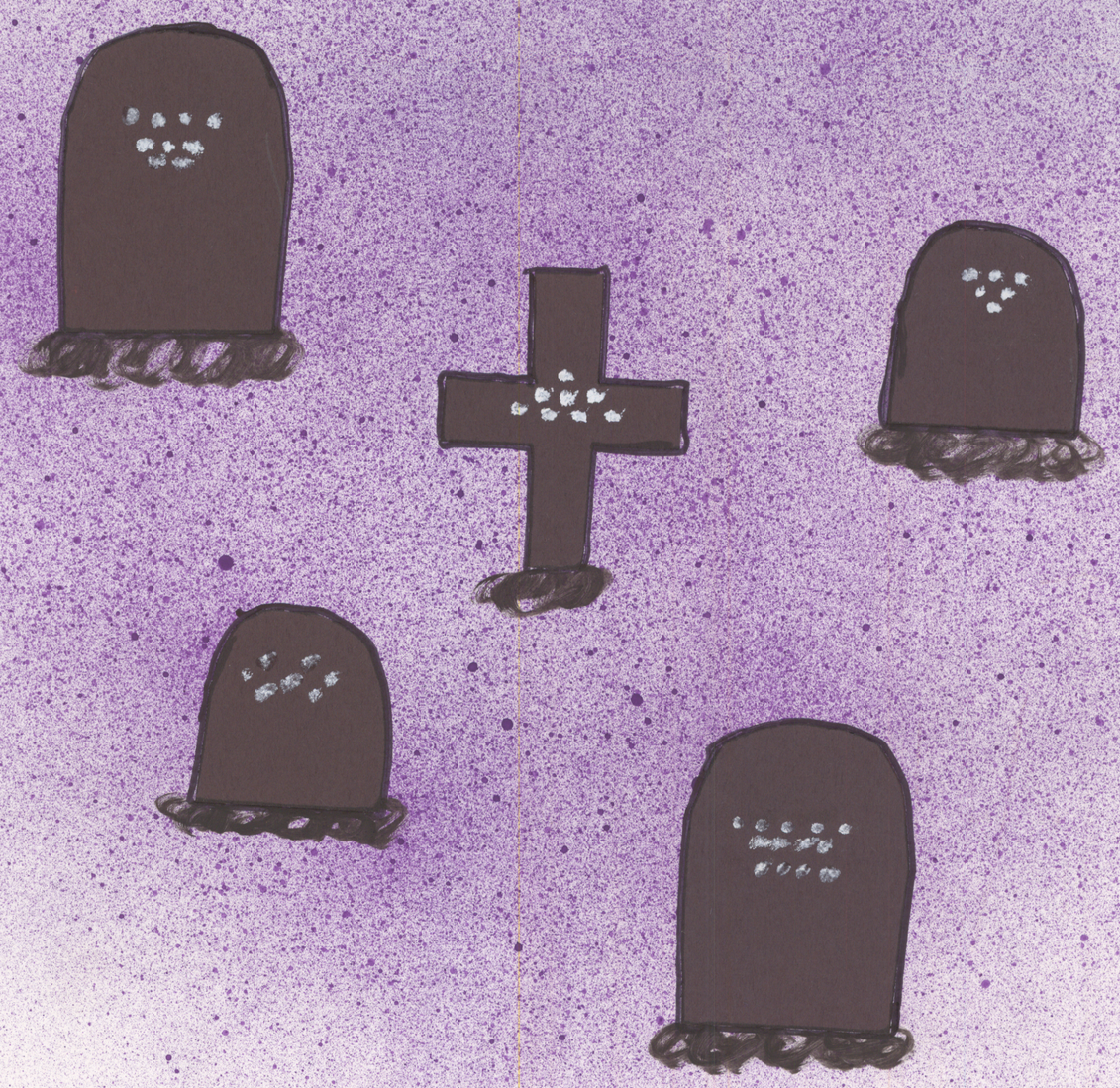

21,000 DEATHS a year in the U.S. due to Radon

STOP

the numbers test your home for Radon.